

CHANDAK

HIGHSCAPE CITY

CHEMBUR (E)

TOWER SKYLINE

FLOOR PLANS

SKYLINE

UNIT NO.	UNIT TYPE	RERA AREA (SQ.FT)	ADDITIONAL AREA (SQ.FT)	TOTAL AREA (SQ.FT)
1 & 2	3 BHK	812	36	848
3, 6, 7 & 10	1 BHK	405	-	405
4 & 5	2 BHK	625	36	661
8 & 9	3 BHK	809	39	848

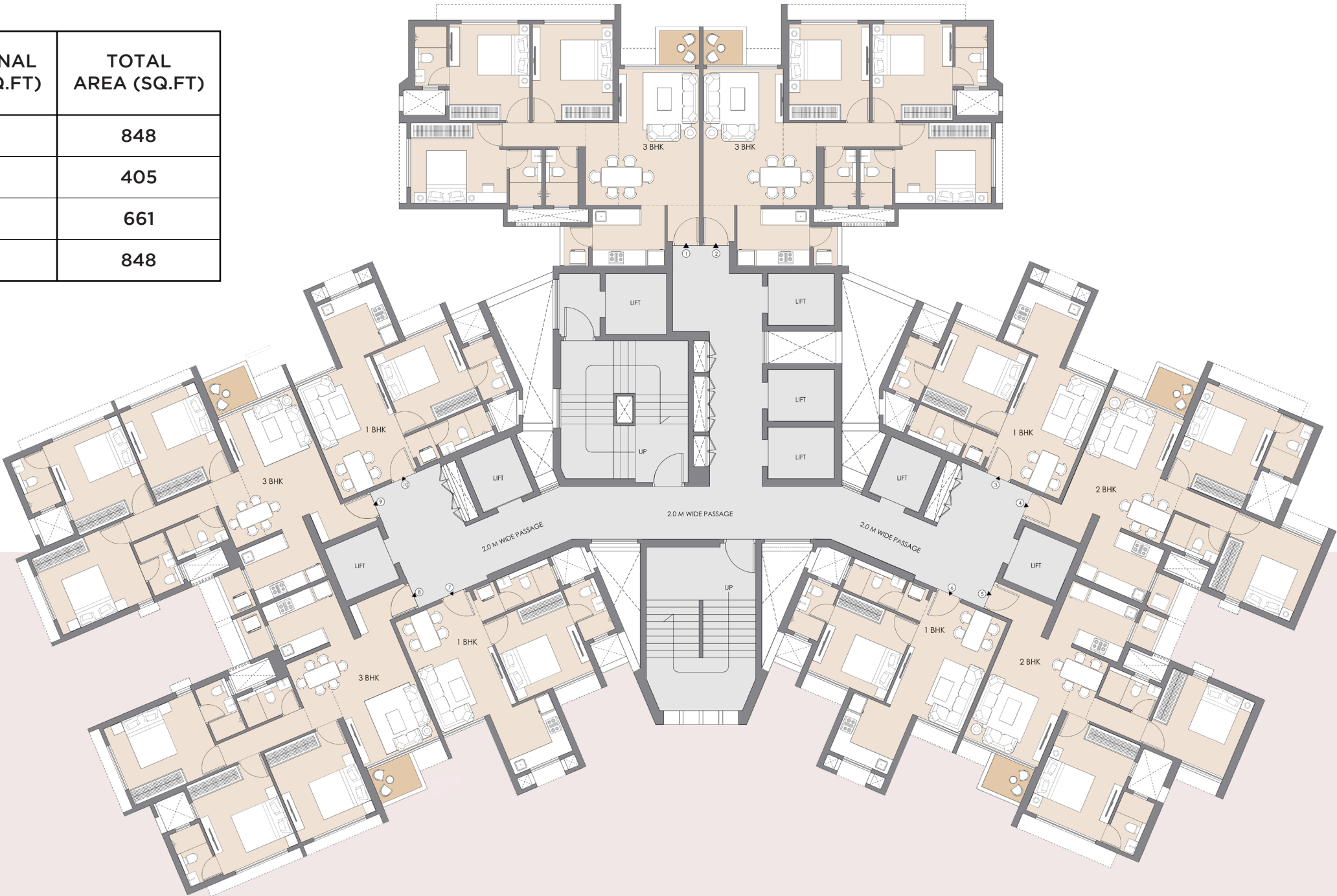

Chandak Highscape City 1A MahaRERA Project Registration No. P51800055726 Available on: <https://maharera.mahaonline.gov.in>

PLAN NOT TO SCALE

Tower 1 is marketed in the name of "Skyline". The plan shown is approved by the concerned authority and the same may be subject to modifications upon obtaining revised approvals from time to time. The furniture, fixtures, interior work, design options and fittings as displayed in this communication are artistic impressions used for illustrative purposes only and not part of the standard offerings to be provided in the premises. The list of standard offerings, amenities and other details are available for verification at site. The areas and dimensions shown, if any, are as per the plans approved by the concerned authority and the same are subject to construction exigencies and variations. Intending purchasers are requested to verify all the details before acting in any manner with respect to the project. The project is subject to the charge of Catalyst Trusteeship Limited.

SKYLINE

UNIT NO. 1			
AREA	RERA CARPET AREA	ADDITIONAL AREA	TOTAL AREA
SQ.M	75.43	3.34	78.78
SQ.FT.	812	36	848

KEY PLAN

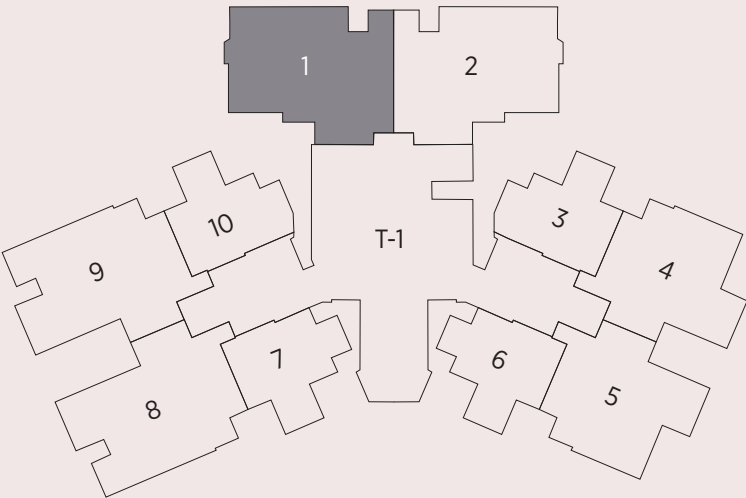

ELITE 3BHK

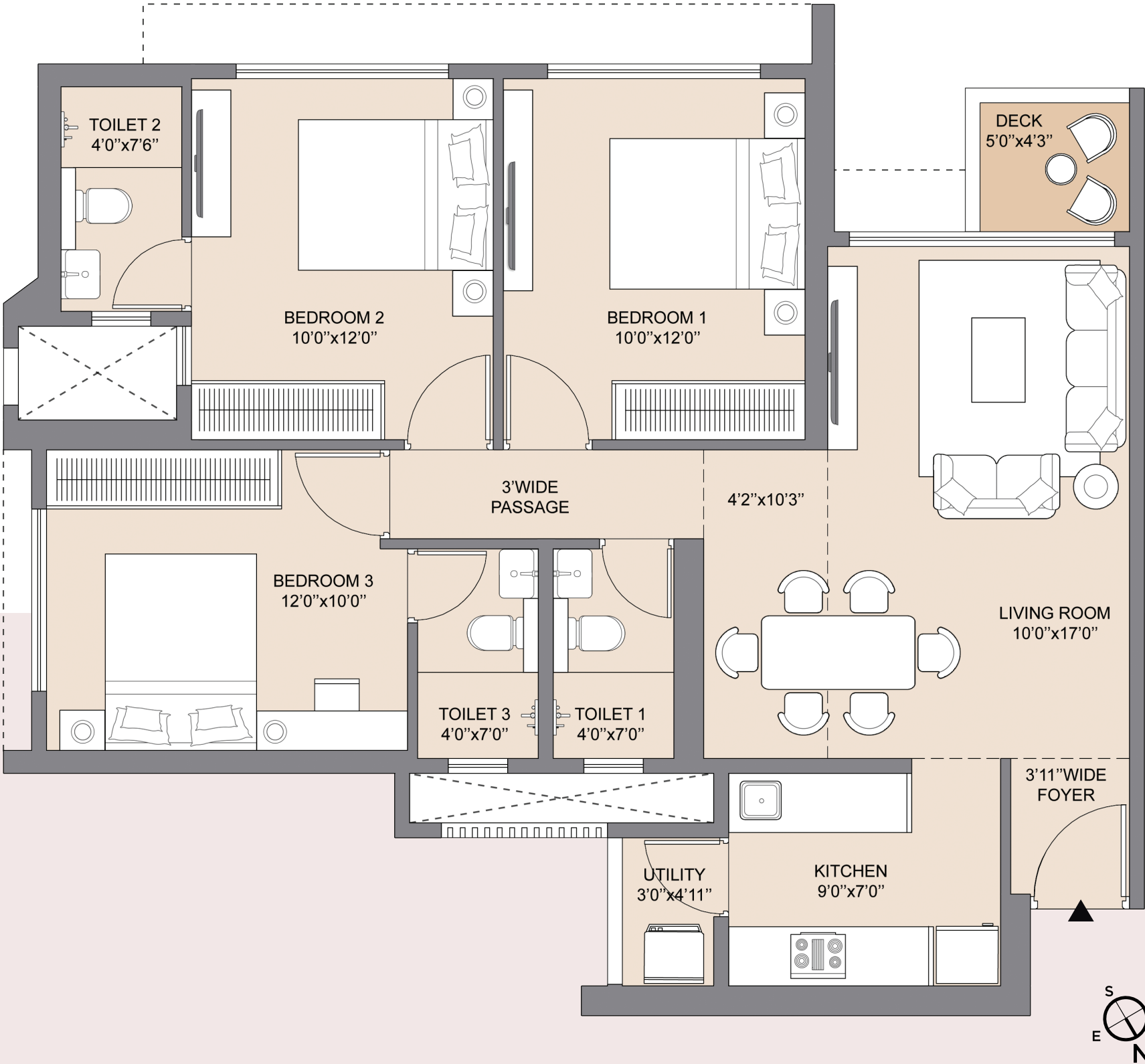

Chandak Highscape City 1A MahaRERA Project Registration No. P51800055726 Available on: <https://maharera.mahaonline.gov.in>

Tower 1 is marketed in the name of "Skyline". The plan shown is approved by the concerned authority and the same may be subject to modifications upon obtaining revised approvals from time to time. The furniture, fixtures, interior work, design options and fittings as displayed in this communication are artistic impressions used for illustrative purposes only and not part of the standard offerings to be provided in the premises. The list of standard offerings, amenities and other details are available for verification at site. The areas and dimensions shown, if any, are as per the plans approved by the concerned authority and the same are subject to construction exigencies and variations. Intending purchasers are requested to verify all the details before acting in any manner with respect to the project. The project is subject to the charge of Catalyst Trusteeship Limited.

PLAN NOT TO SCALE

SKYLINE

UNIT NO. 2			
AREA	RERA CARPET AREA	ADDITIONAL AREA	TOTAL AREA
SQ.M	75.43	3.34	78.78
SQ.FT.	812	36	848

KEY PLAN

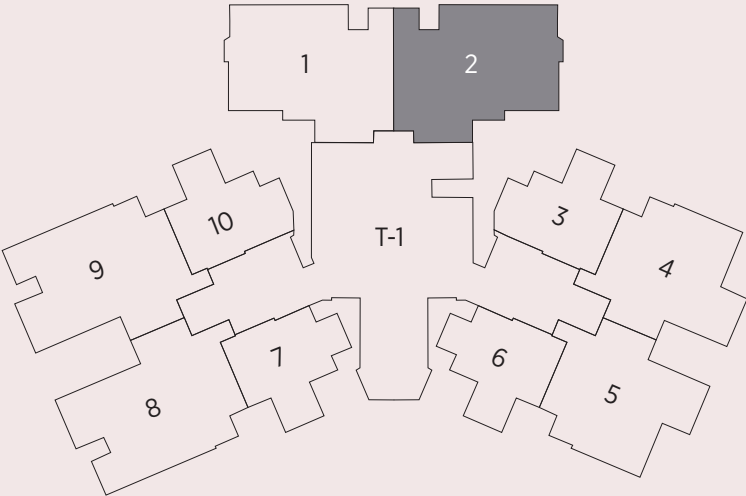

ELITE 3BHK

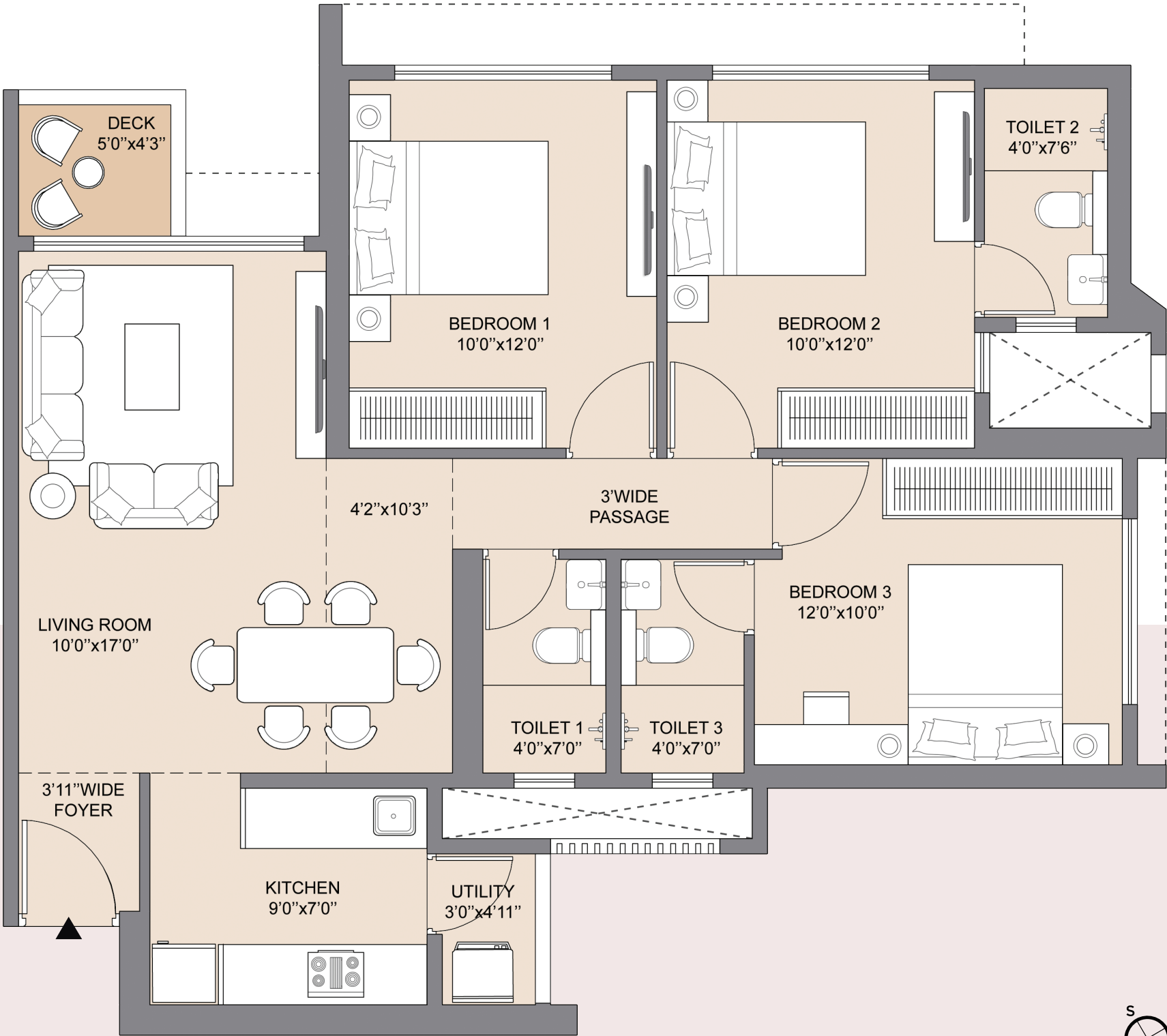

SKYLINE

UNIT NO. 4			
AREA	RERA CARPET AREA	ADDITIONAL AREA	TOTAL AREA
SQ.M	58.06	3.34	61.40
SQ.FT.	625	36	661

KEY PLAN

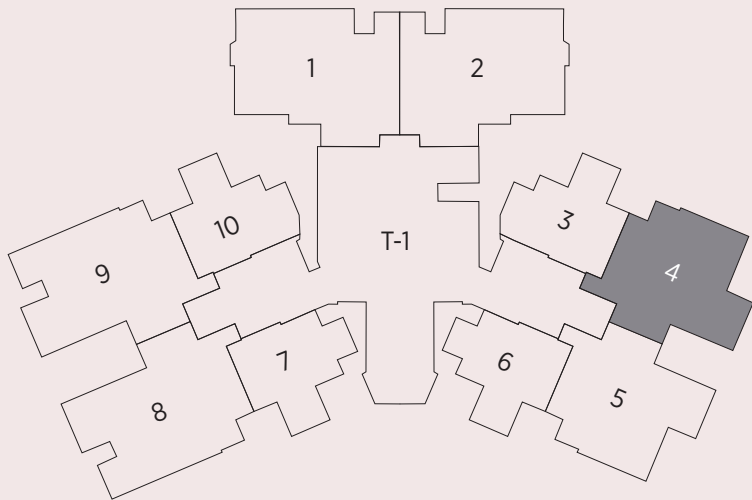

ELITE 2BHK

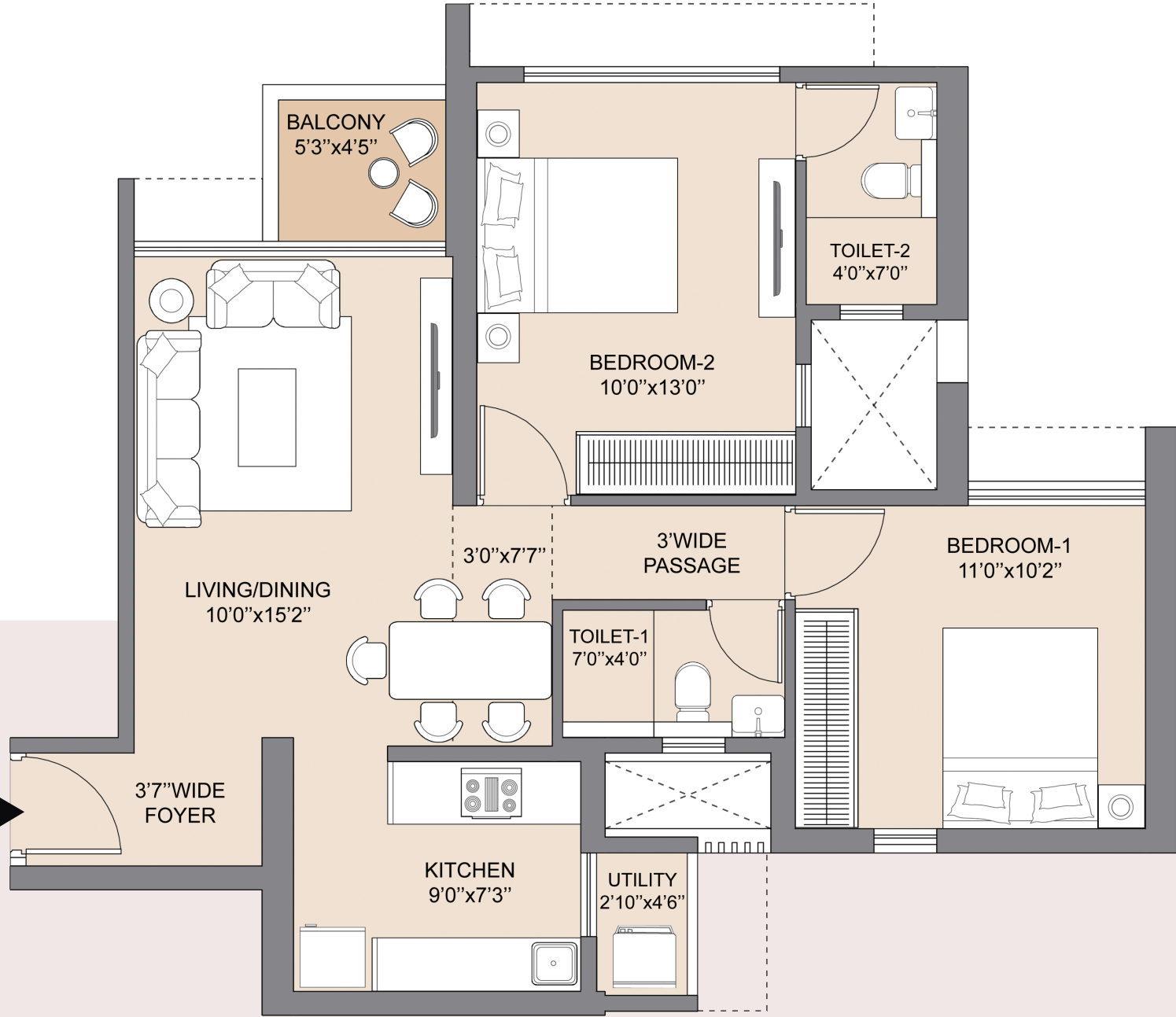

SKYLINE

UNIT NO. 5			
AREA	RERA CARPET AREA	ADDITIONAL AREA	TOTAL AREA
SQ.M	58.06	3.34	61.40
SQ.FT.	625	36	661

KEY PLAN

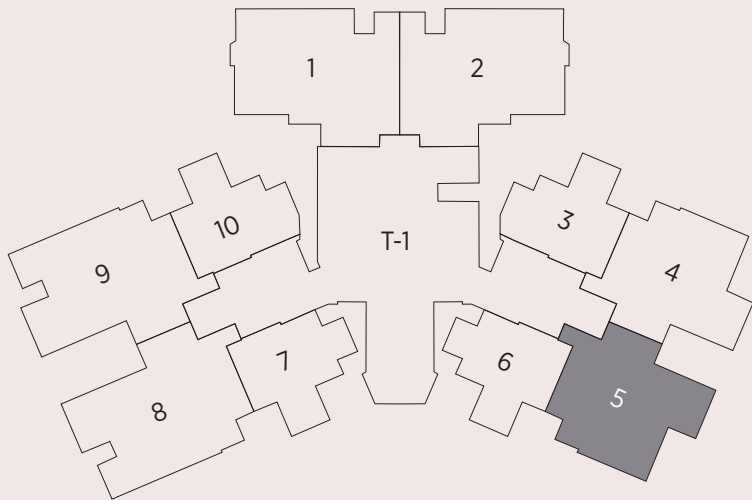

ELITE 2BHK

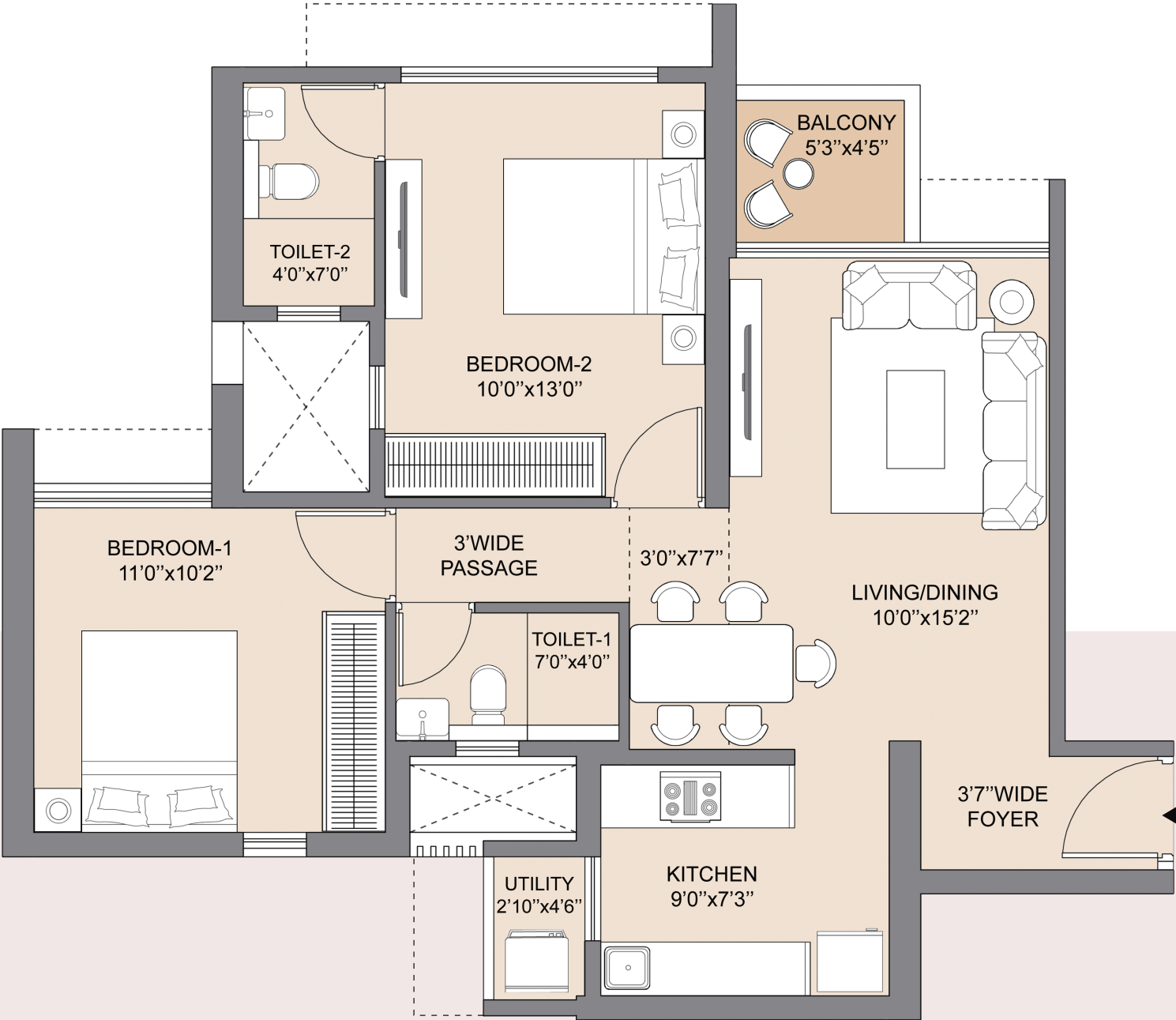

PLAN NOT TO SCALE

Chandak Highscape City 1A MahaRERA Project Registration No. P51800055726 Available on: <https://maharera.mahaonline.gov.in>

Tower 1 is marketed in the name of "Skyline". The plan shown is approved by the concerned authority and the same may be subject to modifications upon obtaining revised approvals from time to time. The furniture, fixtures, interior work, design options and fittings as displayed in this communication are artistic impressions used for illustrative purposes only and not part of the standard offerings to be provided in the premises. The list of standard offerings, amenities and other details are available for verification at site. The areas and dimensions shown, if any, are as per the plans approved by the concerned authority and the same are subject to construction exigencies and variations. Intending purchasers are requested to verify all the details before acting in any manner with respect to the project. The project is subject to the charge of Catalyst Trusteeship Limited.



MAHARERA QR CODE

SKYLINE

UNIT NO. 8			
AREA	RERA CARPET AREA	ADDITIONAL AREA	TOTAL AREA
SQ.M	75.15	3.62	78.78
SQ.FT.	809	39	848

KEY PLAN

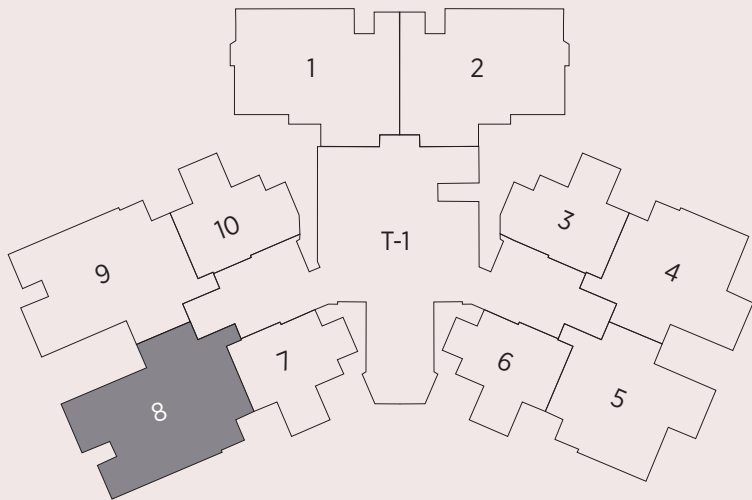

ELITE 3BHK

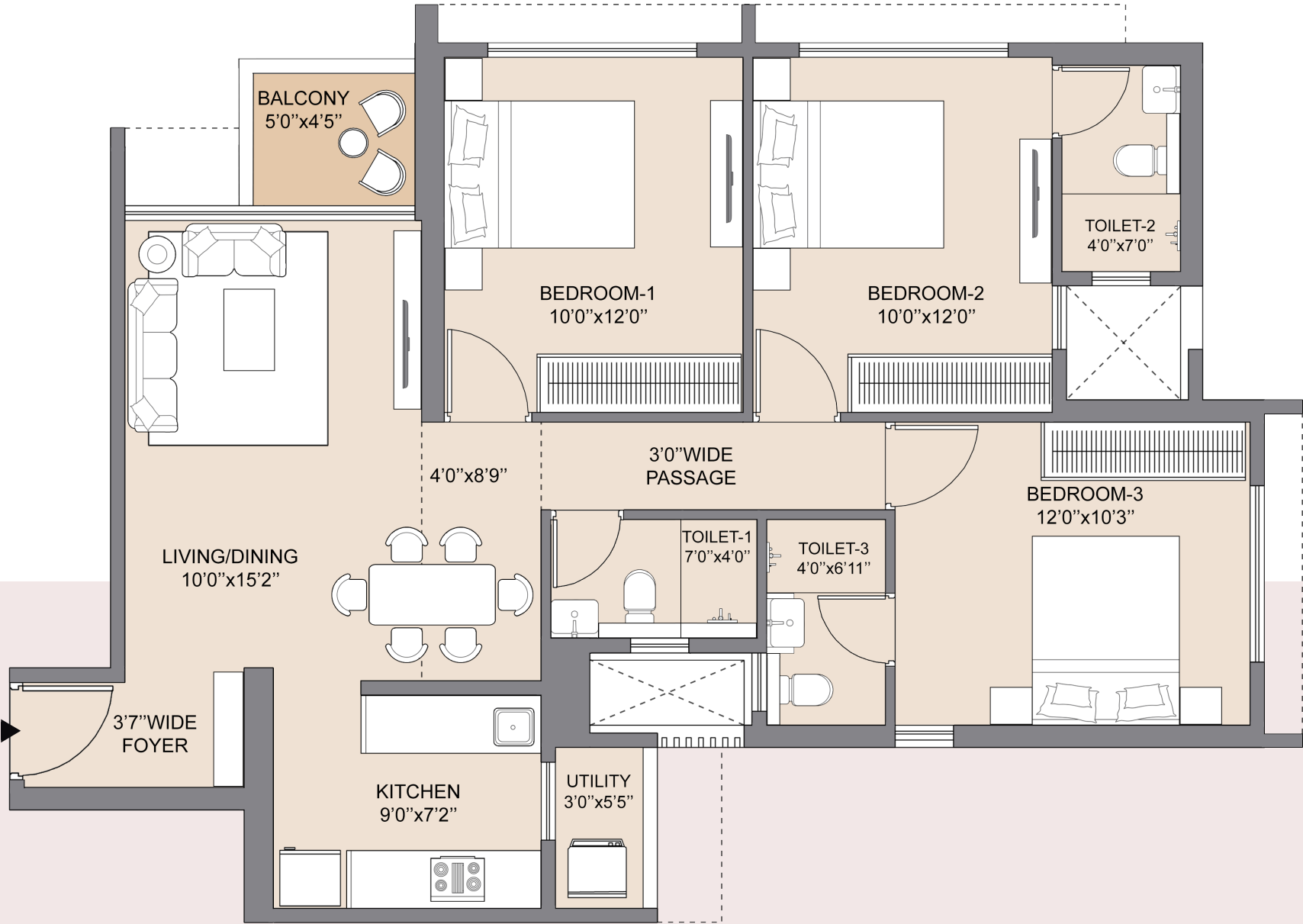

PLAN NOT TO SCALE

Chandak Highscape City 1A MahaRERA Project Registration No. P51800055726 Available on: <https://maharera.mahaonline.gov.in>

Tower 1 is marketed in the name of "Skyline". The plan shown is approved by the concerned authority and the same may be subject to modifications upon obtaining revised approvals from time to time. The furniture, fixtures, interior work, design options and fittings as displayed in this communication are artistic impressions used for illustrative purposes only and not part of the standard offerings to be provided in the premises. The list of standard offerings, amenities and other details are available for verification at site. The areas and dimensions shown, if any, are as per the plans approved by the concerned authority and the same are subject to construction exigencies and variations. Intending purchasers are requested to verify all the details before acting in any manner with respect to the project. The project is subject to the charge of Catalyst Trusteeship Limited.



MAHARERA QR CODE

SKYLINE

UNIT NO. 9			
AREA	RERA CARPET AREA	ADDITIONAL AREA	TOTAL AREA
SQ.M	75.15	3.62	78.78
SQ.FT.	809	39	848

KEY PLAN

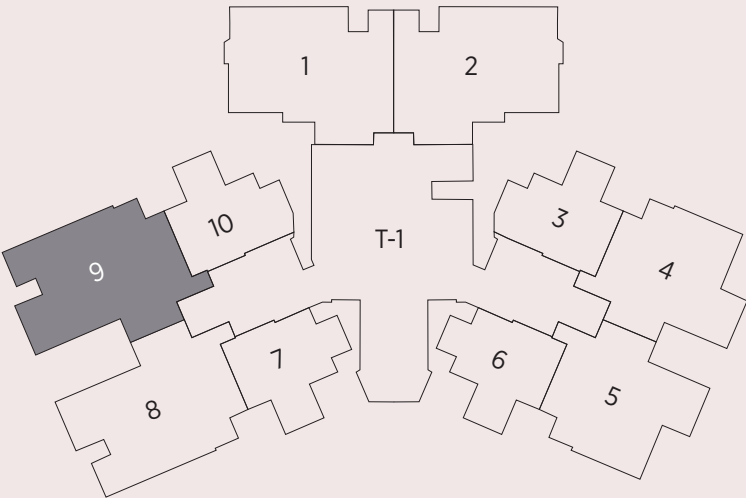

ELITE 3BHK

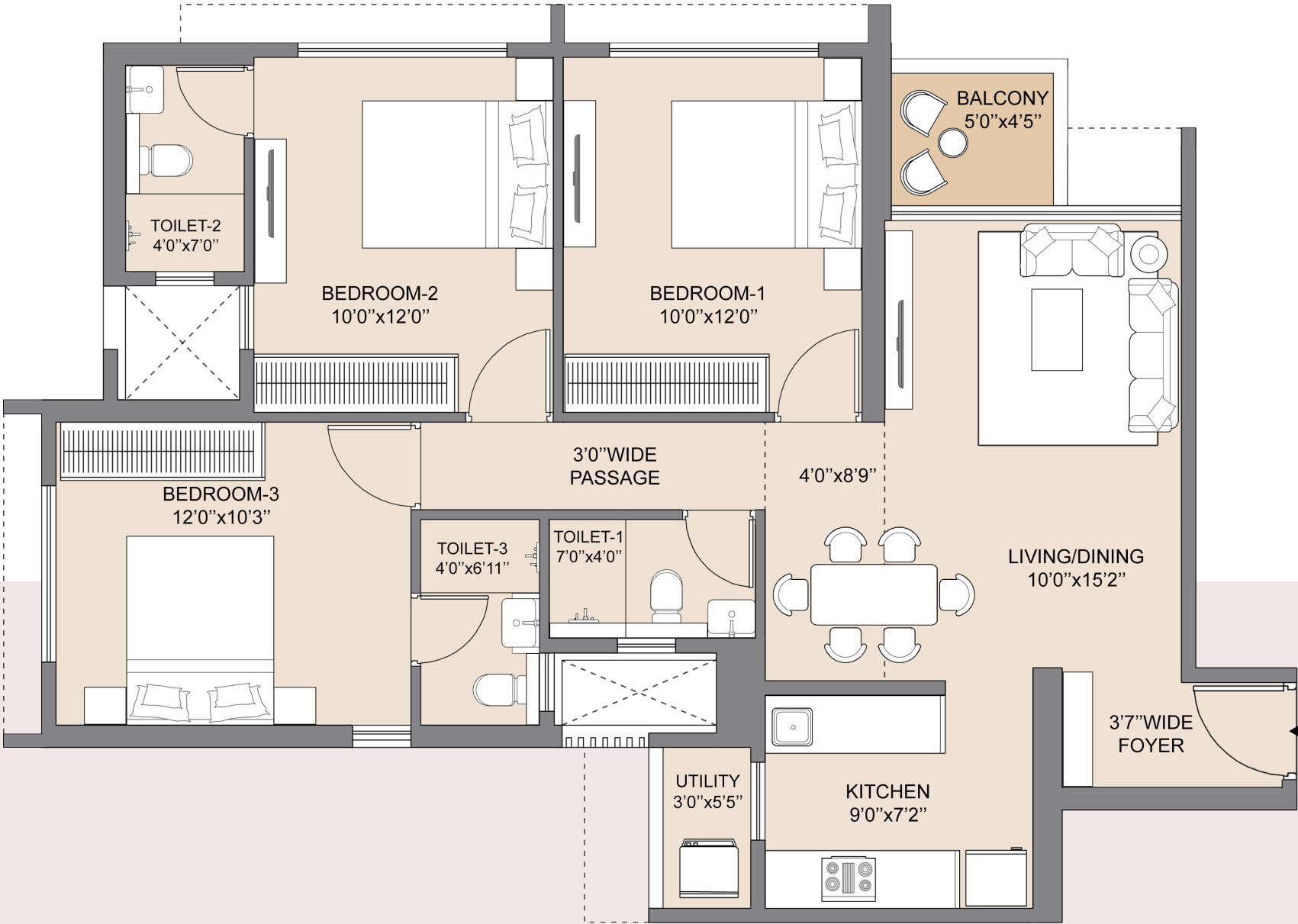

PLAN NOT TO SCALE

Chandak Highscape City 1A MahaRERA Project Registration No. P51800055726 Available on: <https://maharera.mahaonline.gov.in>

Tower 1 is marketed in the name of "Skyline". The plan shown is approved by the concerned authority and the same may be subject to modifications upon obtaining revised approvals from time to time. The furniture, fixtures, interior work, design options and fittings as displayed in this communication are artistic impressions used for illustrative purposes only and not part of the standard offerings to be provided in the premises. The list of standard offerings, amenities and other details are available for verification at site. The areas and dimensions shown, if any, are as per the plans approved by the concerned authority and the same are subject to construction exigencies and variations. Intending purchasers are requested to verify all the details before acting in any manner with respect to the project. The project is subject to the charge of Catalyst Trusteeship Limited.



MAHARERA QR CODE

SKYLINE

UNIT NO. 9			
AREA	RERA CARPET AREA	ADDITIONAL AREA	TOTAL AREA
SQ.M	62.24	3.5	65.77
SQ.FT.	670	38	708

ROYALE 2BHK

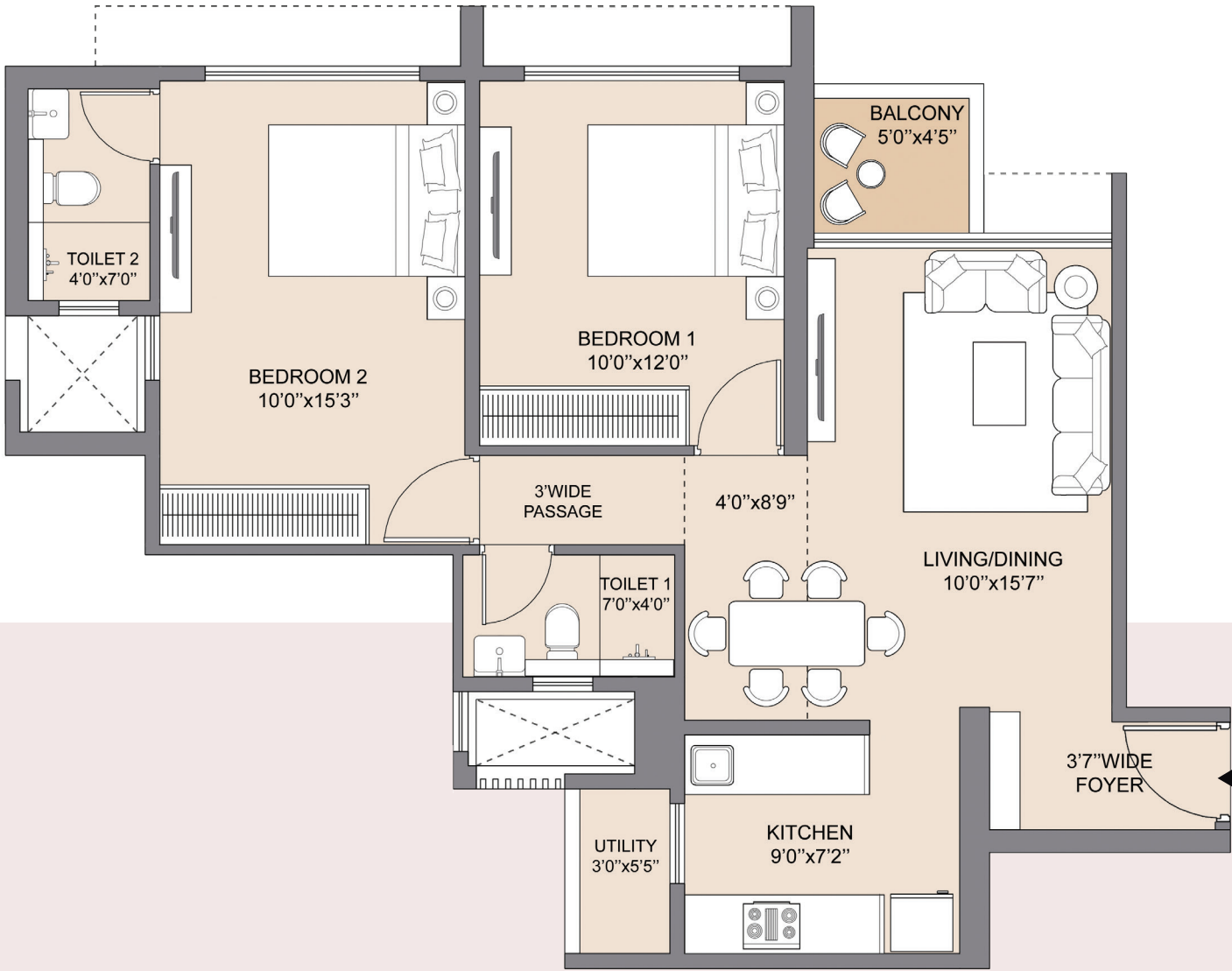

KEY PLAN

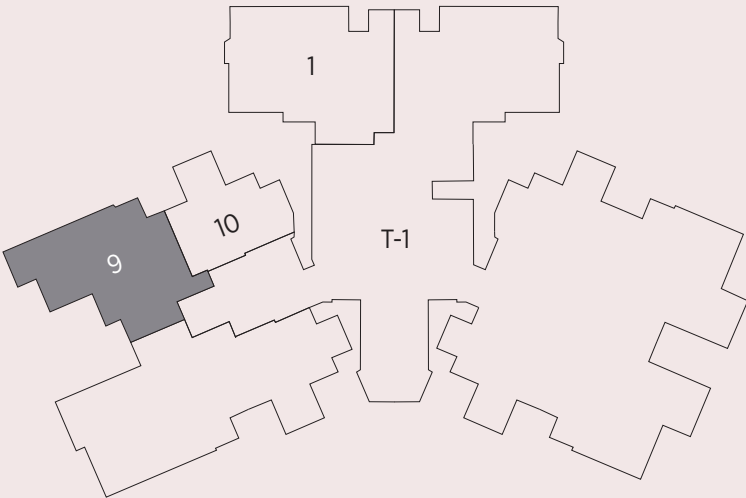

Chandak Highscape City 1A MahaRERA Project Registration No. P51800055726 Available on: <https://maharera.mahaonline.gov.in>

Tower 1 is marketed in the name of "Skyline". The plan shown is approved by the concerned authority and the same may be subject to modifications upon obtaining revised approvals from time to time. The furniture, fixtures, interior work, design options and fittings as displayed in this communication are artistic impressions used for illustrative purposes only and not part of the standard offerings to be provided in the premises. The list of standard offerings, amenities and other details are available for verification at site. The areas and dimensions shown, if any, are as per the plans approved by the concerned authority and the same are subject to construction exigencies and variations. Intending purchasers are requested to verify all the details before acting in any manner with respect to the project. The project is subject to the charge of Catalyst Trusteeship Limited.



PLAN NOT TO SCALE

SKYLINE

UNIT NO. 1 & 2			
AREA	RERA CARPET AREA	ADDITIONAL AREA	TOTAL AREA
SQ.M	151	6	157
SQ.FT.	1633	74	1707

3+3 JODI - 1707 SQ.FT.*

KEY PLAN

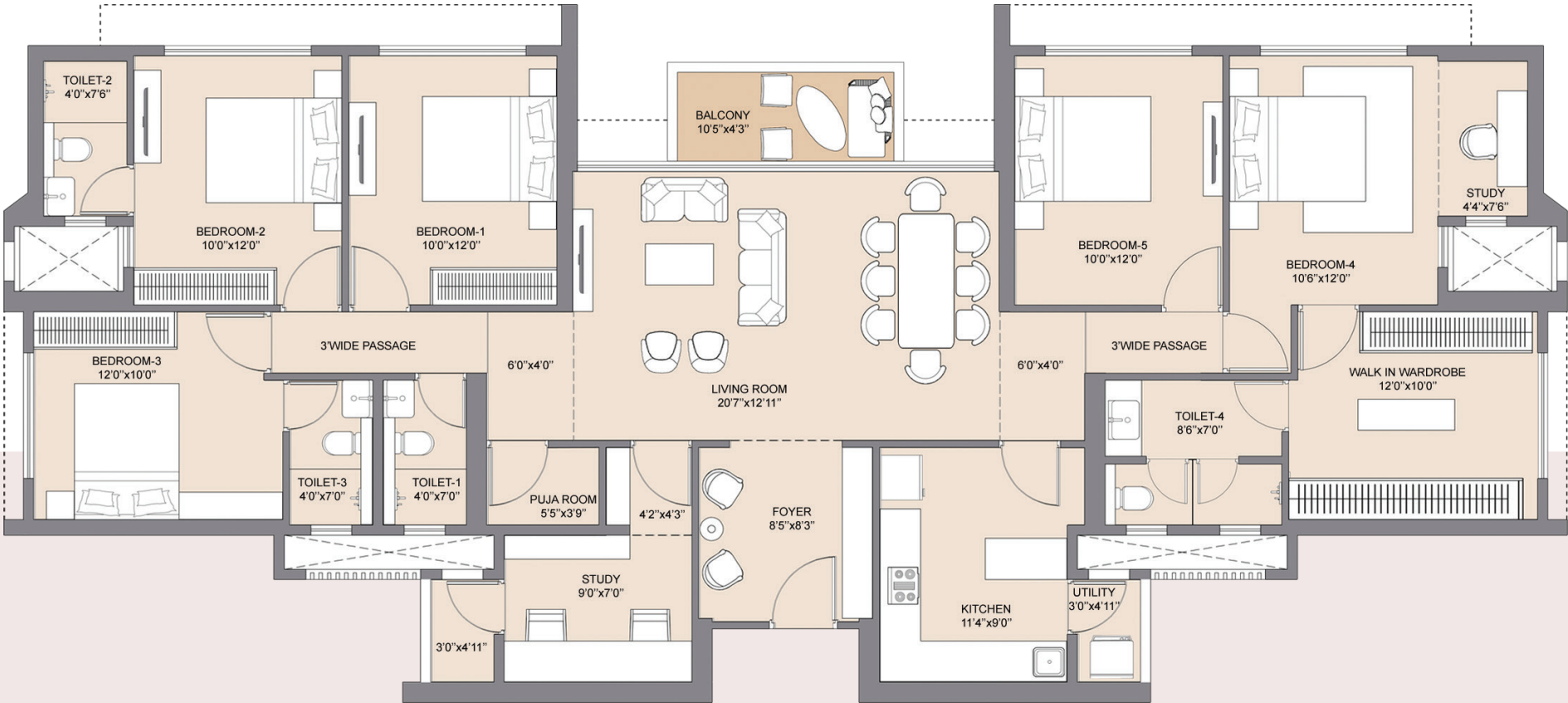
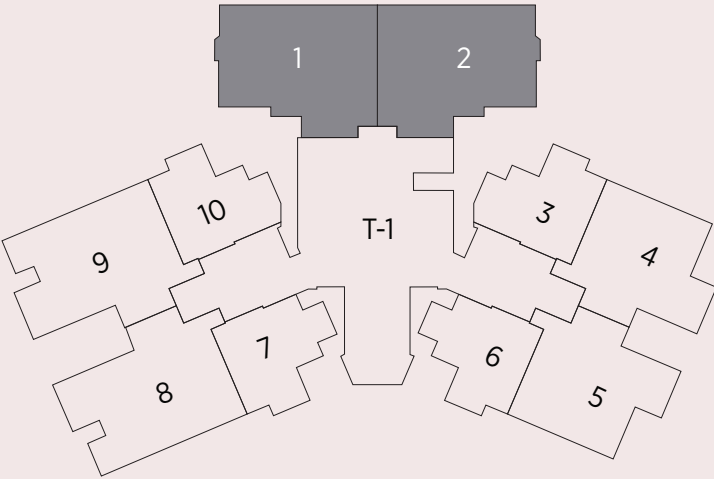

*T&C Applied



Chandak Highscape City 1A MahaRERA Project Registration No. P51800055726 Available on: <https://maharera.mahaonline.gov.in>

PLAN NOT TO SCALE

Tower 1 is marketed in the name of "Skyline". The layout of the unit plan displayed is for indicative purposes only and is not a part of the standard offering. The furniture, fixtures, interior work, design options and fittings as displayed in this communication are artistic impressions used for illustrative purposes only and not part of the standard offerings to be provided in the premises. The list of standard offerings, amenities and other details are available for verification at site. The areas and dimensions shown, if any, are as per the plans approved by the concerned authority and the same are subject to construction exigencies and variations. Intending purchasers are requested to verify all the details before acting in any manner with respect to the project. The project is subject to the charge of Catalyst Trusteeship Limited. The terms of the agreement for sale between the parties shall be final and binding.

SKYLINE

UNIT NO. 3 & 4			
AREA	RERA CARPET AREA	ADDITIONAL AREA	TOTAL AREA
SQ.M	96	3	99
SQ.FT.	1037	35	1072

1+2 JODI - 1072 SQ.FT.*

KEY PLAN

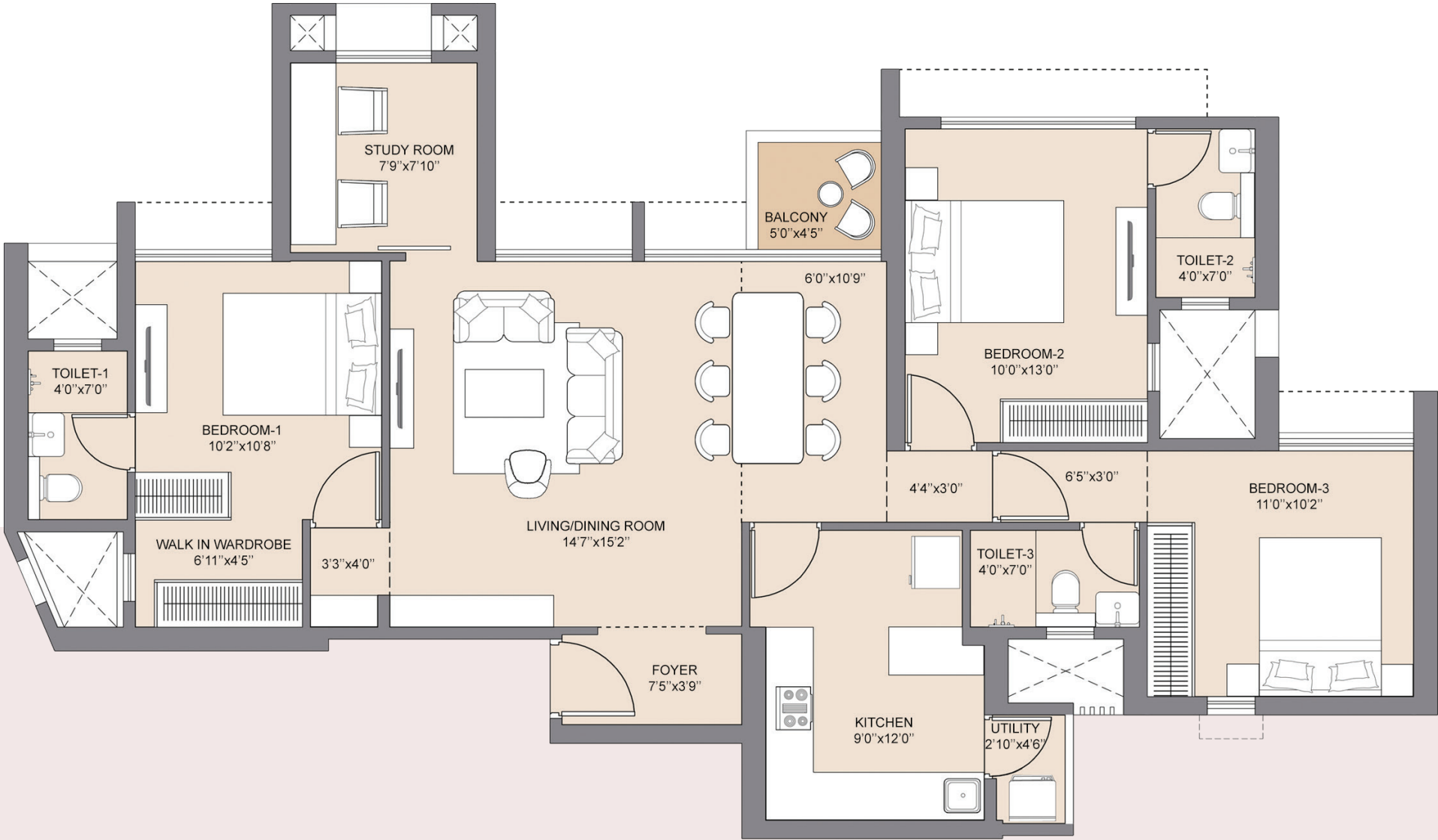
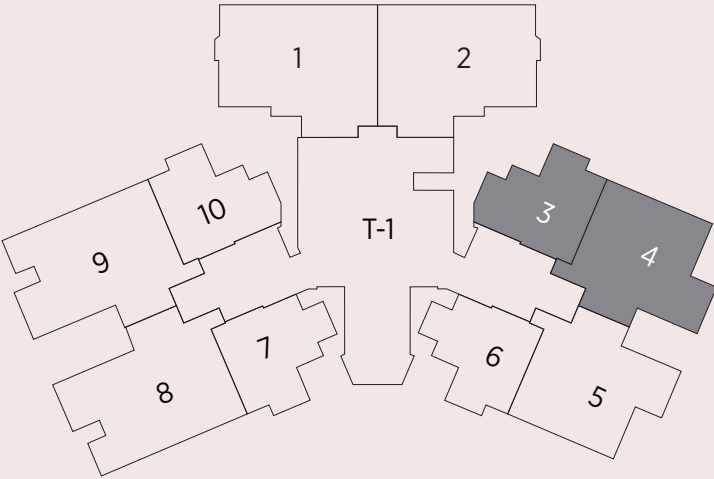

*T&C Applied



Chandak Highscape City 1A MahaRERA Project Registration No. P51800055726 Available on: <https://maharera.mahaonline.gov.in>

PLAN NOT TO SCALE

Tower 1 is marketed in the name of "Skyline". The layout of the unit plan displayed is for indicative purposes only and is not a part of the standard offering. The furniture, fixtures, interior work, design options and fittings as displayed in this communication are artistic impressions used for illustrative purposes only and not part of the standard offerings to be provided in the premises. The list of standard offerings, amenities and other details are available for verification at site. The areas and dimensions shown, if any, are as per the plans approved by the concerned authority and the same are subject to construction exigencies and variations. Intending purchasers are requested to verify all the details before acting in any manner with respect to the project. The project is subject to the charge of Catalyst Trusteeship Limited. The terms of the agreement for sale between the parties shall be final and binding.

SKYLINE

UNIT NO. 5 & 6			
AREA	RERA CARPET AREA	ADDITIONAL AREA	TOTAL AREA
SQ.M	96	3	99
SQ.FT.	1037	35	1072

2+1 JODI - 1072 SQ.FT.*

KEY PLAN

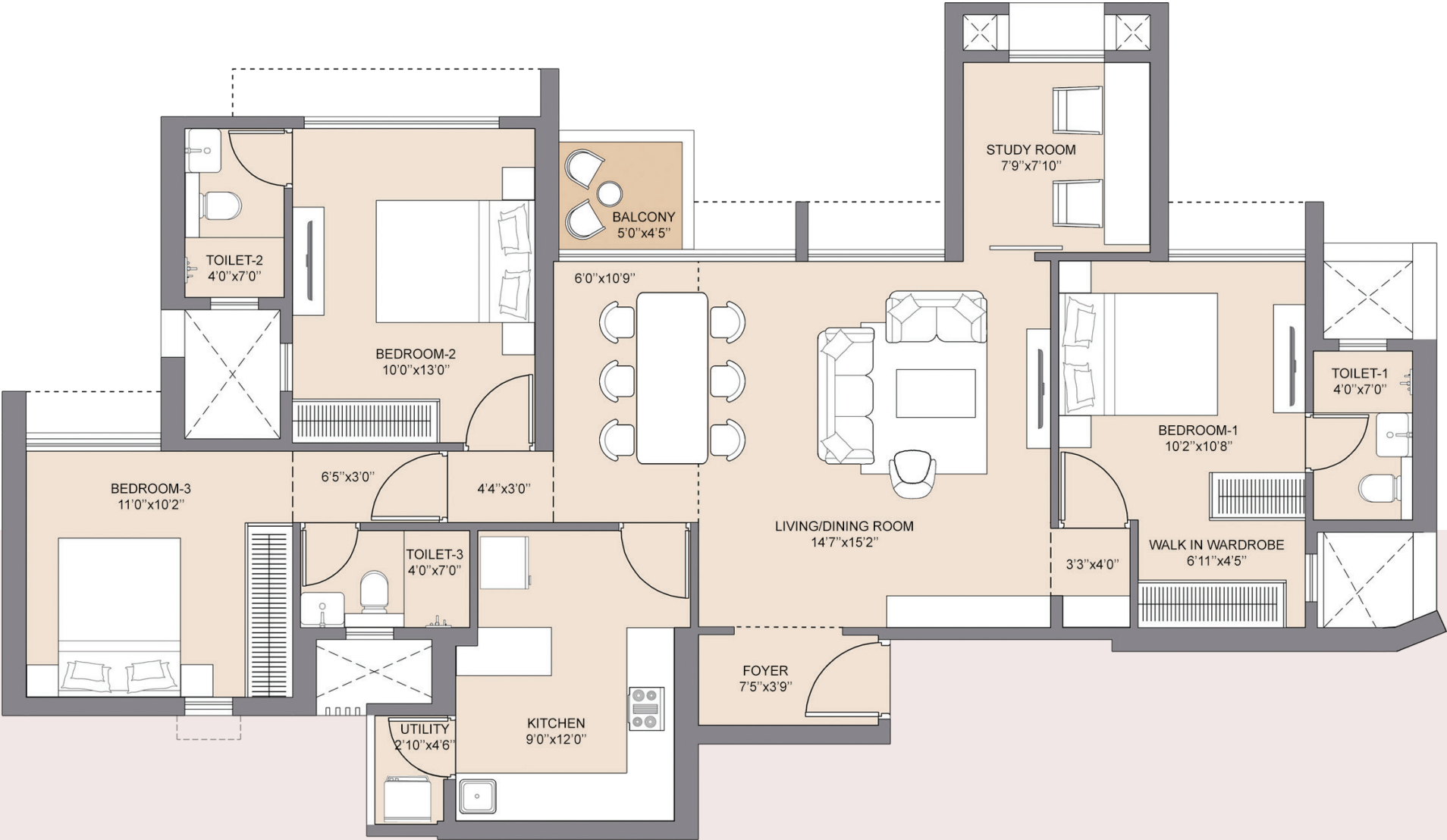
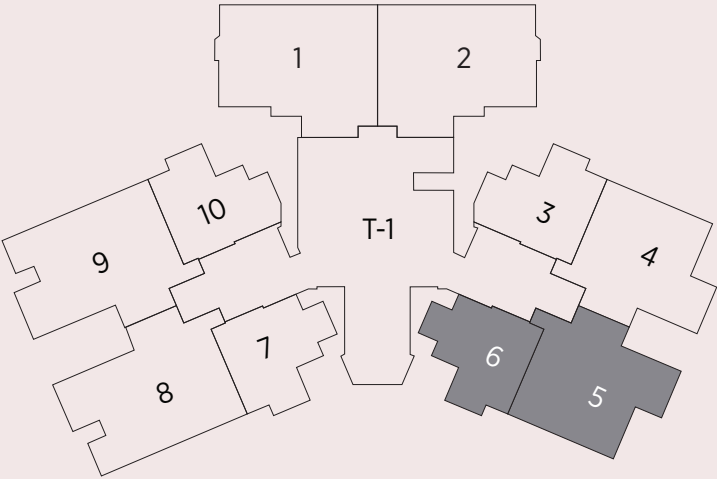

*T&C Applied



Chandak Highscape City 1A MahaRERA Project Registration No. P51800055726 Available on: <https://maharera.mahaonline.gov.in>

Tower 1 is marketed in the name of "Skyline". The layout of the unit plan displayed is for indicative purposes only and is not a part of the standard offering. The furniture, fixtures, interior work, design options and fittings as displayed in this communication are artistic impressions used for illustrative purposes only and not part of the standard offerings to be provided in the premises. The list of standard offerings, amenities and other details are available for verification at site. The areas and dimensions shown, if any, are as per the plans approved by the concerned authority and the same are subject to construction exigencies and variations. Intending purchasers are requested to verify all the details before acting in any manner with respect to the project. The project is subject to the charge of Catalyst Trusteeship Limited. The terms of the agreement for sale between the parties shall be final and binding.



PLAN NOT TO SCALE

SKYLINE

UNIT NO. 7 & 8			
AREA	RERA CARPET AREA	ADDITIONAL AREA	TOTAL AREA
SQ.M	113	3	116
SQ.FT.	1222	38	1260

1+3 JODI - 1260 SQ.FT.*

KEY PLAN

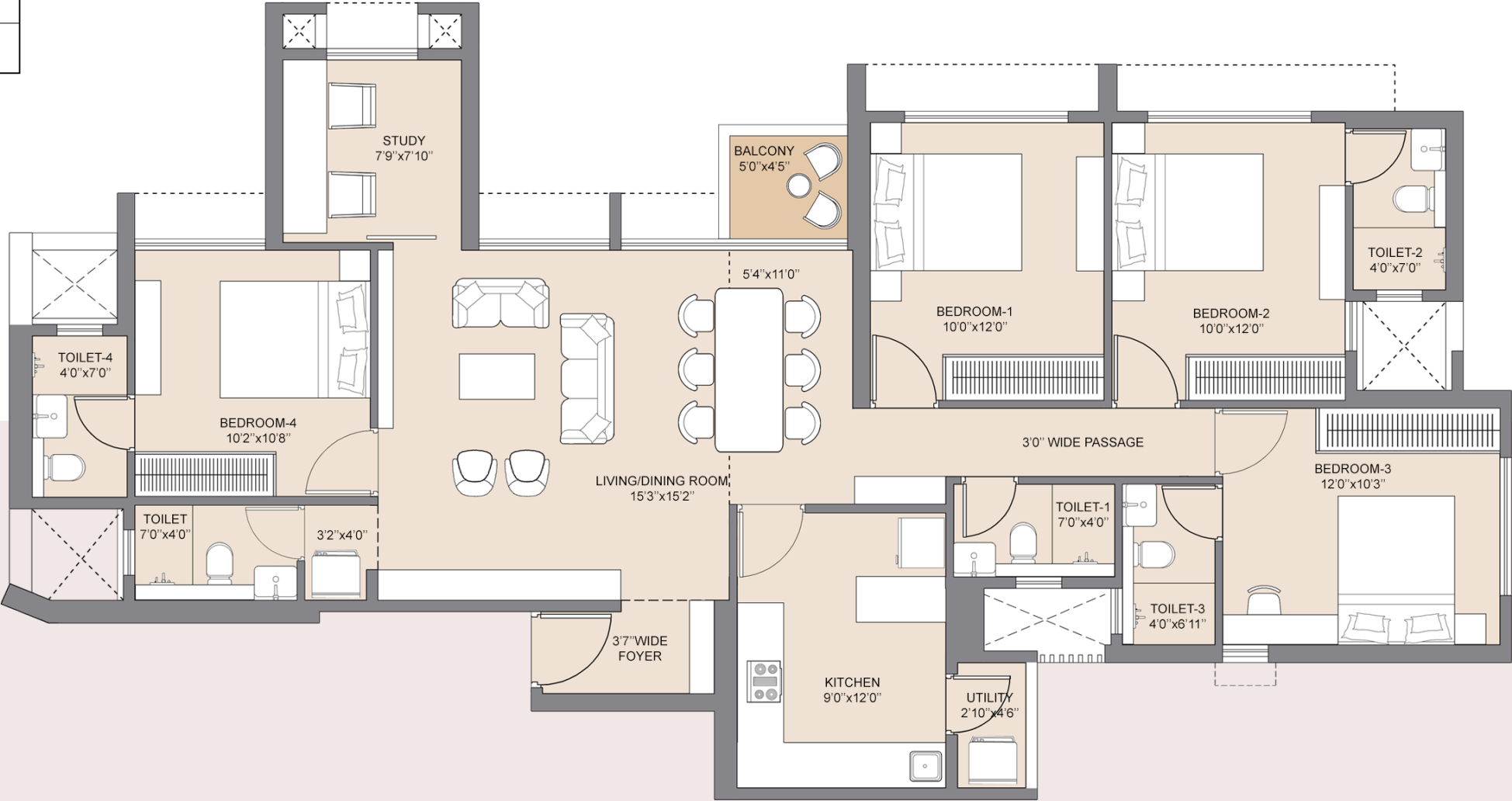
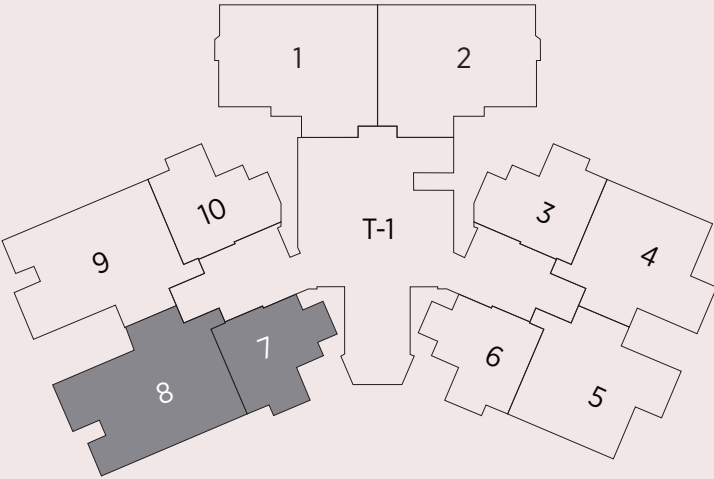

*T&C Applied



PLAN NOT TO SCALE



Chandak Highscape City 1A MahaRERA Project Registration No. P51800055726 Available on: <https://maharera.mahaonline.gov.in>

Tower 1 is marketed in the name of "Skyline". The layout of the unit plan displayed is for indicative purposes only and is not a part of the standard offering. The furniture, fixtures, interior work, design options and fittings as displayed in this communication are artistic impressions used for illustrative purposes only and not part of the standard offerings to be provided in the premises. The list of standard offerings, amenities and other details are available for verification at site. The areas and dimensions shown, if any, are as per the plans approved by the concerned authority and the same are subject to construction exigencies and variations. Intending purchasers are requested to verify all the details before acting in any manner with respect to the project. The project is subject to the charge of Catalyst Trusteeship Limited. The terms of the agreement for sale between the parties shall be final and binding.

SKYLINE

3+1 JODI - 1260 SQ.FT.*

UNIT NO. 9 & 10			
AREA	RERA CARPET AREA	ADDITIONAL AREA	TOTAL AREA
SQ.M	113	3	116
SQ.FT.	1222	38	1260

KEY PLAN

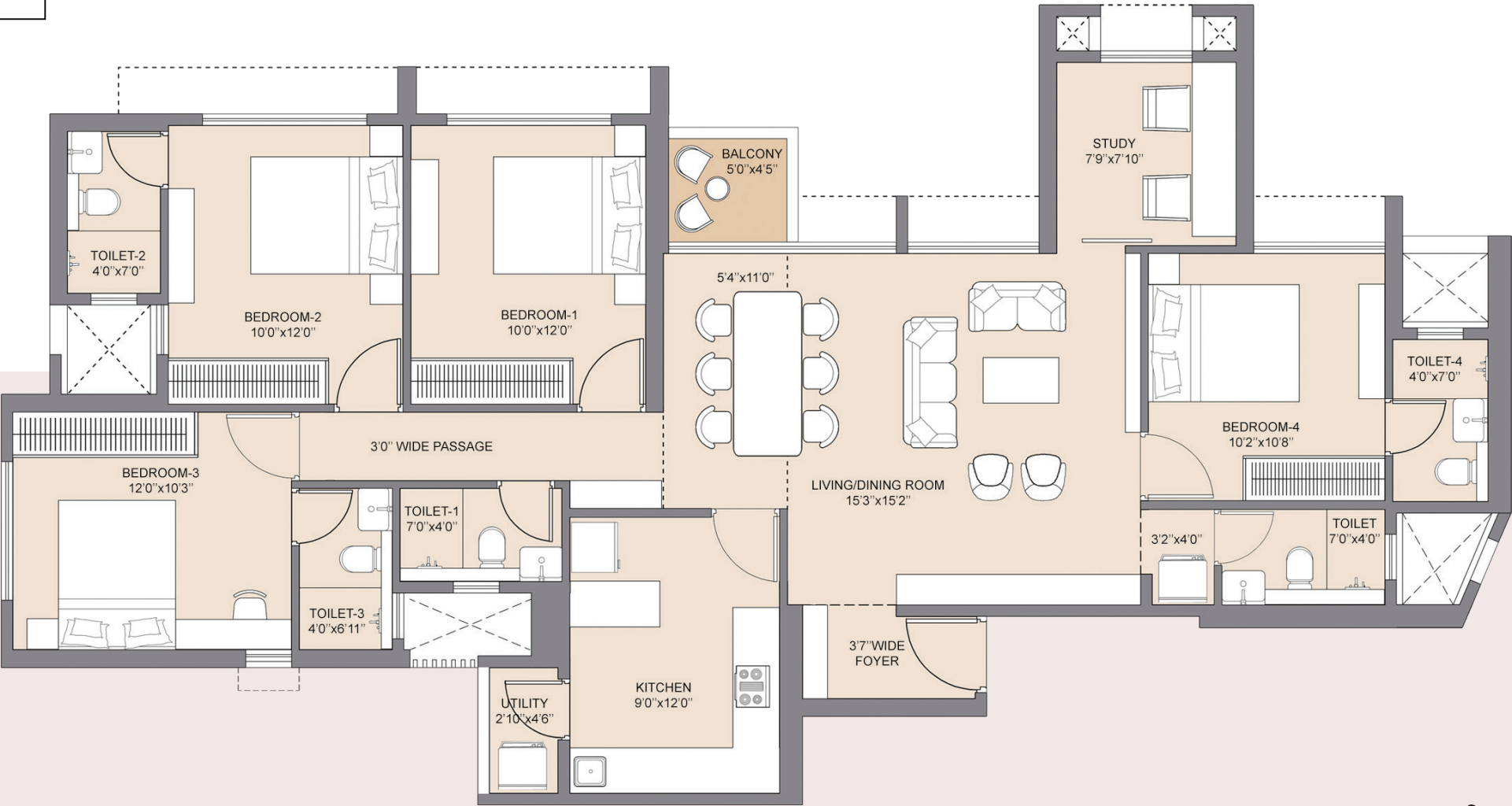
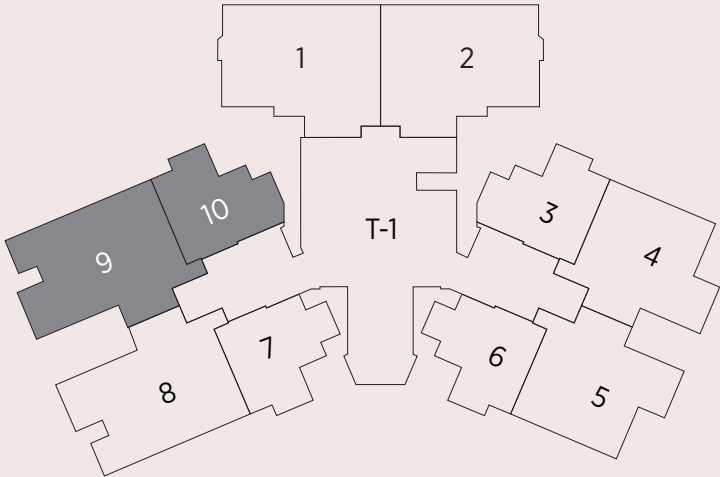

*T&C Applied



PLAN NOT TO SCALE



Chandak Highscape City 1A MahaRERA Project Registration No. P51800055726 Available on: <https://maharera.mahaonline.gov.in>

Tower 1 is marketed in the name of "Skyline". The layout of the unit plan displayed is for indicative purposes only and is not a part of the standard offering. The furniture, fixtures, interior work, design options and fittings as displayed in this communication are artistic impressions used for illustrative purposes only and not part of the standard offerings to be provided in the premises. The list of standard offerings, amenities and other details are available for verification at site. The areas and dimensions shown, if any, are as per the plans approved by the concerned authority and the same are subject to construction exigencies and variations. Intending purchasers are requested to verify all the details before acting in any manner with respect to the project. The project is subject to the charge of Catalyst Trusteeship Limited. The terms of the agreement for sale between the parties shall be final and binding.

MahaRERA registration no. P51800055726
<https://maharera.maharashtra.gov.in>



35+ Years
of experience



10,000+
Happy families



12 Mil+ sq.ft.
Developed



30+
Projects



Excellence in
Delivery

f /chandakgroup **@** /chandakgroup **in** /company/chandak-group

Chandak Highscape City, Off Eastern Freeway, Sahyadri Nagar, Chembur (E), Mumbai - 400074

 **76205 60000**

www.chandakgroup.com

PROJECT IS FUNDED BY AND MORTGAGED WITH
TATA CAPITAL HOUSING FINANCE LIMITED
This communication is purely conceptual and not a legal offering. The information contained herein is only indicative in nature. The building design, project amenities and facilities are subject to final approval granted/to be granted by the concerned authority. All the artworks, features, facilities, views, surroundings, landscape, amenities, images, models, aesthetics, building elevation, furniture, fixtures, interior work, design and/or any other details are artistic conceptualization for illustration purposes only and do not purport to replicate the offering. The list of standard offerings, amenities and other details are available for verification at site. Intending purchasers are requested to verify all the details before acting in any manner with respect to the project. The project is subject to the charge of Catalyst Trusteeship Limited and Tata Capital Housing Finance Limited.